

Little Suite

1. Prelude

Soprano Cornet

Allegro ♩ = 140

9

10 **A** 7 **B** 10

27 *f* 10 *mf*

43 **C** 3 *mf* 8 *f* 1

59 **D** *f* **E** 11 5 3

83 **F** 8

91 *f*

2. Ballad

♩ = 60

G Cue Euph, Barit 9

11 **H** 8 7 1

27 **I** Poco più mosso **I** Tempo primo 10 1 *f*

42 **J** 7

54 rit. 1 *mf* *pp*

3. Rondo

$\text{♩} = 120$

6 *f* *ff*

14 *ff* **K**

29 *f* **L**

54 *ff* **M** **N**

90 Solo Horn *p* **P**

126 *f* **Q**

158 *ff* **R** *mf* *ff*

172 *mf* *ff* *mf* *ff* *mf* *ff*

187 *ff* **S** *ff*

207 *p* **T** $\text{♩} = 132$

225 *f* *f* *ff* **T**

Little Suite

Solo Cornet

1. Prelude

Allegro ♩ = 140

1 *f* 2 *f*

8 **A** 1 *f* 3

17 **B** 1 *p* à2

23 *mf* tutti 12 *p* à2

40

46 **C** 1 *f* 4 *mp*

56 **D** 1 *f*

62 1 *f* 4

72 **E** *mf*

79 **F** 3 7 *f*

2. Ballad

♩ = 60

9

G Cue Euph, Barit

11

8

19

H

mf

23

Poco più mosso

27

10

37

I Tempo primo

1

f

42

solo

mf

47

J

51

3

rit. 1

tutti

mf ————— *pp*

3. Rondo

$\text{♩} = 120$

4 *mf* *f* *ff*

10 *mf* *f* *ff* 2

17 **K** *p* *mp* *mf* *f*

24 *ff* 7

38 **L** *mf*

45 *f*

52 **M** 1. *p* *mp* *à2*

58 *tutti* *mf* *f* *ff* 9

73 **N** 8 Cue: Flugel *p*

90 **O** 7 Cue: Flugel *p*

106 **P** 8 *pp* *p* *mp*

120 *mf* *p*

124 7

135 **Q**

p

142

p *mp*

155

mf *f*

159 **R**

ff *mf* *ff* *mf* *ff* *mf* *ff*

175 **S**

mf *ff* *p* *mp*

191

mf *f* *ff*

197

5

208 **T**

ff

215

p $\text{♩} = 132$

223

f *3*

229

f *ff* *1*

Little Suite

Repiano Cornet

1. Prelude

Allegro ♩ = 140

2. Ballad

$\text{♩} = 60$

9

G

10 Cue Euph, Barit

8

19 **H**

mf

24 **Poco più r**

27 **10**

37 **I** Tempo primo

1

f

42

47 **J**

mp

51 **3** rit. **1**

mf *pp*

3. Rondo

$\text{♩} = 120$

8 *ff* 2

17 **K** 8 *ff* 5

36 **L** 8 *f* *mf* *f*

49

54 **M** 2 *mp* *mf* *f*

61 *ff* 9 **N** 17

90 Solo Horn **O** 22 **P** 8 *p*

124 7

135 **Q** 8

143 *f*

147 2

153 *mp* *mf*

157 **R** *mf* *ff*

161 **8**

169 **1** *mf* *ff* **1** *mf* *ff* **1**

174 *mf* *ff* **2** *mf* *ff* **8**

187 **S** **8** *ff*

200 **T** *ff* **3**

208 *tr* *tr* *tr* **1**

218 $\text{♩} = 132$ *p* *tr* *tr* *tr* *tr*

226 **3** *f* *f* *tr* *ff* **1**

Little Suite

1. Prelude

Allegro ♩ = 140

1 *f* *pp*

5 *f* 1

A

10 *f* 1 *mf*

B

17 *mf* 7

29 *p* 6 6

C

46 *mf* 5

D

57 *f* 1

64 *f* 1 *mf*

E

71 *mp* 2

76 3

F

83 *f* 7

2. Ballad

$\text{♩} = 60$

9

G

10 Cue Euph, Barit

8

19 **H**

mf

26 **Poco più mosso** **I** **Tempo primo**

10 **1**

f

41

J

47 *mp*

3 rit. **1**

mf = pp

3. Rondo

$\text{♩} = 120$

8 *ff* 2

17 **K** 8 *ff* 5

36 **L** 8 *f* *mf* *f*

49

54 **M** 2 *mp* *mf* *f* *ff*

63 **N** **O** 9 17 *pp*

97 **P** 16 8 *p*

127 **Q** 7 8 *f*

148 2 *mp*

155 *mf* *f*

159 **R** 8 1 1 *ff* *mf* \leftarrow *ff* *mf* \leftarrow *ff*

173 1 2 8 *mf* \leftarrow *ff* *mf* \leftarrow *ff*

187 **S**

ff

200

208 **T**

215

$\text{♩} = 132$

p

223

f

230

ff

1

Little Suite

1. Prelude

Allegro ♩ = 140

f *pp*

5 *f* **A**

10 *f* **B** *mf*

17 *mf* **C**

30 *p* *mf* **D**

47 *mf* **E** *f*

58 *f* **F**

65 *mf*

72 *mp* *à2*

78 *f*

84 *f*

3rd Cornet

2. Ballad

$\text{♩} = 60$

9

G

10 Cue Euph, Barit **8**

19 **H**

mf

25 Poco più mosso **I** Tempo primo **10** **1** *f*

40 **J**

46 *mp*

49 **3** rit. **1** *mf* \Rightarrow *pp*

3. Rondo

$\text{♩} = 120$

8 *ff* 2

17 **K** 8 *ff* 5

36 **L** 8 *f* *mf* *f*

49

54 **M** 2 *mp* *mf* *f* *ff*

63 9 **N** 17 **O** *pp*

97 16 **P** 8 *p*

127 **Q** 7 8 *f*

148 2 *mp*

155 *mf* *f*

159 **R** *ff* 8 *mf* *ff* *mf* *ff*

173 1 2 8 *mf* *ff* *mf* *ff*

3rd Cornet

187 **S**
ff 8

200
ff 3

208 **T**

215 ♩ = 132
p 1

223
f 3

230
ff 1

Little Suite

1. Prelude

Allegro $\text{♩} = 140$

1 4

10 **A**

2

p *mf*

17 **B**

16

mf

37

5 1

mf

48 **C**

2 5 1

f *mf*

59 **D** 13 **E** 6

1

f

83 **F**

7 1

f

2. Ballad

♩ = 60

mf *p*

10 **G** 9 **H** Solo Ct cue 6 1

mf

Poco più mosso

27

mf

31

mf

2

37 **I** Tempo primo 1

f

42

f

47 **J**

mp

51

p rit. *mf* *pp*

3. Rondo

♩. = 120

8 *ff* 2

17 **K**

8 *ff* 7

38 **L**

8 *f*

51 **M**

8 *ff* 9

73 **N** Cue: Solo Horn

mf

81 (Play) *p*

p

90 **O**

7 *p*

105 Cue: Solo Horn

p

114 **P**

4 *p* 3 *p*

124

7

135 **Q** 4 1 *f*

147 4 1 *mf* *mf*

158 **R** 1 8 1 1 1 *ff* *mf* *ff* *mf* *ff*

174 2 1 1 *mf* *ff* *mf* *ff* *mf*

183 **S** 1 2 4 3 3 *mf* *ff*

197 3 *ff* *tr*

208 **T** *tr* 1

218 *p* *tr* *tr* *tr* *tr*

226 3 *f* *f* *ff* 1

Solo Horn

Little Suite

1. Prelude

Allegro ♩ = 140

1 4 *f*

10 **A** 2 *p* *mf*

17 **B** *mp*

26 1 3 *mf* *p*

37 **C** 10 *mf*

53 1 *p* *f* 1

59 **D** 3 *f* 2 *p*

68 *mf*

72 **E** 3 *mp* *f*

80 **F** 1 2 *mf*

87 1 *mf* *p* *ff*

2. Ballad

$\text{♩} = 60$

10 **G** *mf* *p*

15 *mp* **H** 7

26 1

27 **Poco più mosso** *mf*

31 1 *p*

37 **I** **Tempo primo** *f*

44 **J** *mp*

49 rit. *mf* *pp*

3. Rondo

$\text{♩} = 120$

2 *mp* *mf* *f*

9 *ff*

16 **K** 2 *p* *mp* *mf* *f*

24 *ff*

31 **L** 5 *p* *mf*

42

48

54 **M** 8 *ff* *p* *mf*

69 **N** 3 *p* *mf*

80 **O** 7

97 7

109 **P** 2

Solo Horn

116 *p* *mp* *mf* *p*

123 **5**

135 **Q** *p*

142 *f*

149 **4** **1** **1** *mf* *mf*

159 **R** *ff* *p* *mf* *p*

167 **2** **1** **1** **1** **2** *mf* *ff* *mf* *ff* *mf* *ff*

177 **S** **8** **2** *mf* *ff* *mp* *mf*

192 *f* *ff*

198 **5**

208 **T** *ff*

215 *p* ♩ = 132

223 **3** *f* *f*

230 *ff* **1**

1st Horn

Little Suite

1. Prelude

Allegro ♩ = 140

1 *f* 4 *f*

10 **A** 2 *p* *mf*

17 **B** *mp*

26 1 *mf* 3 *p*

35 7 2

48 **C** *mf* 1 *p*

57 1 **D** 3 *f* 2

67 *p* *mf*

72 **E** *mp* *f*

80 **F** 1

85 4 *mf* *p* *ff*

2. Ballad

♩ = 60

10 **G** *mf* — *p*

15

19 **H** 7 1

< **Poco più mosso**

27 *mf*

31 1 *p*

37 **I** **Tempo primo** *f*

42 **J** *mp*

48 rit. *<mf> pp*

3. Rondo

♩. = 120

7

8 *ff* **K** 6

15 *p*

23 *ff* **L** 5 *p* *mf*

30

41

47

54 **M** 8 *ff* *p* *mf*

69 *p* **N** 6

80 10 **O** Cue: 1st Baritone *p* 4

96 10 *pp*

112 2 **P** 7

121 1 *p*

126 5

135 **Q**

p

142

f

149

mf *mf*

159 **R**

ff *p* *mf* *p*

167

mf *ff* *mf* *ff* *mf* *ff*

177

mf *ff*

S

192

ff

198

ff

208 **T**

ff

215

p

♩ = 132

223

f *f* *ff*

Little Suite

2nd Horn

1. Prelude

Allegro $\text{♩} = 140$

1 *f* 4 *f*

10 **A** 2 *p* *mf*

17 **B** 7 *mf*

26 *mf* 3 *p*

37 **C** 10 4

53 1 *p* *f* 1

59 **D** 3 *f* 2 *p*

68 *mf*

72 **E** 6

80 **F** 1 1

87 3 *mf* *p* *ff*

2. Ballad

$\text{♩} = 60$

10 **G** *mf* — *p*

15 **H** *mp* **7** **1** *Poco più m*

27 *mf*

31 **I** *p* *Tempo primo*

37 **J** *f*

44 *mp*

49 *rit.* *< mf > pp*

3. Rondo

$\text{♩} = 120$

8

9 *ff*

16 **K** *p* 7

24 **1** *ff*

31 **L** *p* *mf* 5

42

48

54 **M** *ff* *p* *mf* 8

69 *p* **N** 3 7

80 **O** *p* Cue: 2nd Baritone 10 5

97 *pp* 9 1

113 **P** 1 7

2nd Horn

121 **1**
p

128 **Q**
5
p

139
f

146 **4** **1**
mf

157 **R**
1
mf *ff* *p*

165 **2** **1** **1**
mf *p* *mf* *ff*

172 **1** **2** **8**
mf *ff* *mf* *ff* *mf* *ff*

187 **S**
8

195
ff

202 **T**
5
ff

212 **1**

218 ♩ = 132
p

224 **3** **1**
f *f* *ff*

Little Suite

1. Prelude

Allegro $\text{♩} = 140$

A

f *mf*

B

16 *mp* *mp*

C

34 *p* *mf*

D

45 *mf*

E

52 *mp*

F

59 *f* *f* *mf*

65 *f* *mf*

72 *mp*

83 *f* *p*

89 *mf* *p* *ff*

2. Ballad

$\text{♩} = 60$

mf *p* *mp*

10 **G**

14

19 **H** *Poco più mosso*

mf

31

mf

37 **I** *Tempo primo*

f

42

47 **J** *rit.*

mp *mf* *pp*

3. Rondo

$\text{♩} = 120$

8 *ff*

16 *p* **K** 8 *ff*

31 *p* **L** 5 *mf*

42 2

49

54 **M** 3 *mp* 1 *mf* 1 *f*

64 *p* *mf* *p*

72 **N** *p*

80

87 **O** *p*

94

101 *p*

107

114 **P**

6

1st Baritone

120 *mf* *p* **1** **1** **1**

128 **Q** *p* **5**

139 *f* **2**

147 *mp* *mf* **3** **1**

157 **R** *f* *ff* *f* *p* **1**

165 *mf* *p* *mf* *ff* *mf* *ff* **1** **1** **1**

174 *mf* *ff* *mf* *ff* **1**

180 *mf* *mf* **1** **2**

187 **S** *f* *ff* **1** **1** **1**

200 **T** *ff* **5**

211 **1**

218 *p* $\text{♩} = 132$

225 *f* *f* *ff* **3**

Little Suite

1. Prelude

Allegro $\text{♩} = 140$

A

B

C

D

E

F

7 *f* *mf* 4

16 *mp* 3 1 *mp*

25 17 *mf* 1

48 *mf* 3

57 1 1 *f* *f*

63 *f* 2 *mf*

70 3 1 *mp*

80 1 *f*

86 4 *mf* *p* *ff*

2. Ballad

♩ = 60

3. Rondo

$\text{♩} = 120$

8 1 5

17 **K** *ff* 8 1 10

38 **L** *mf* 2

46

53 **M** 3 *mp* 3 *f*

64 **N** 7 1 *p*

78

84

90 **O** *p*

98

105 *p*

112 **P** 8 1 10 *p*

135 **Q** *p* 2

143 *f*

149 *mp* *f*

159 **R** *ff* 6

169 1 1 1 *mf < ff* *mf < ff* *mf < ff*

176 5 2 *mf < ff* *mf*

187 **S** 6 1 1 3 *f* *ff*

202 **T** 5 *ff*

212 1

218 *p* ♩. = 132

224 3 *f* *f* *ff*

Little Suite

1st Trombone

1. Prelude

Allegro $\text{♩} = 140$

10 **A**

17 **B**

32

47 **C**

55 **D**

62

67

72 **E**

77 **F**

87

f *mf* *mf* *mf* *f* *p* *f* *f* *mf* *f* *mf* *f* *mf* *f* *mf* *f* *sfz* *ff*

2. Ballad

$\text{♩} = 60$

mf *p*

10 **G** *p* *mf*

19 **H** *mp*

23

26 **Poco più mosso** 8 *p*

37 **I** Tempo primo 1 *mf* *f*

43

47 **J** 7 rit. 1 *p* *mf* *pp*

3. Rondo

$\text{♩} = 120$

8 *ff* 4

17 **K** 8 *ff* 7 *f* *mf*

38 **L** 8 *f*

52 **M** 1 *p* 1 *mp* 1

59 1 *mf* *f* *ff* 7

73 **N** 17 **O** Solo Horn 22 **P** 8 *p*

125 **Q** 9 *pp* 4 *f*

147 1 *p* 1 *mp*

155 **R** 1 *mf* 1 *f* *ff* 6

169 *f*

178 *mf* *p*

187 **S** 8

1st Trombone

195 *ff* **4** *ff* **T**

205

211 **1**

218 ♩. = 132 *p*

225 *f* **3** *f* *ff* **1**

Little Suite

2nd Trombone

1. Prelude

Allegro $\text{♩} = 140$

A

B

C

D

E

F

f *mf* *mp* *p* *f* *ff*

7 4 7 3 12 3 1 3 6 3 8

2. Ballad

$\text{♩} = 60$

8

mf *p*

10 **G**

p *mf*

19 **H**

mp

23

26 **Poco più mosso**

8

p

37 **I** **Tempo primo**

mf *f*

43

47 **J**

7

rit. 1

p *mf* *pp*

3. Rondo

$\text{♩} = 120$

8 *ff*

17 **K** 8 *ff* 7 *f* *mf*

38 **L** 8 *f*

52 **M** 5 *mf* 1 *f* *ff*

63 7 **N** 17

90 **O** Solo Horn 22 **P** 8 *p*

126 **Q** 9 8 *f*

148 5 *mf* 1 *f*

159 **R** *ff* 6

169 *f*

178 *mf* *p*

187 **S** 8

2nd Trombone

195 *ff* **4** *ff* **T**

205

211 **1**

218 ♩. = 132 *p*

226 **3** *f* *f* *ff*

Little Suite

1. Prelude

Bass Trombone

Allegro $\text{♩} = 140$

5 *f* *f*

10 **A** *mf* **2**

17 **B** *mf* **7** *mf* **3**

32 *mf* **12**

47 **C** *mp* **3** *mp*

55 *p* *f* **D** *f*

62 *f*

67 *p* *mf*

72 **E** **6** *f* **F** **3** **3** *mf*

87 **3** *f* *sfp* *ff*

2. Ballad

$\text{♩} = 60$

mf *p*

10 **G**

p *mf*

19 **H**

mp

23

27 **I** Poco più mosso **Tempo primo** *p* *mf* *f*

41

47 **J** 7 rit. 1 *p* *mf* *pp*

3. Rondo

♩ = 120

8 1 5

ff

17 **K** 8 1 5

ff

33

p *f* *mf*

38 **L** 8

f

52 **M** 5

59 5 7

73 **N** 17 **O** Solo Horn 22

114 **P** 8 1 5

p *p*

132 **Q** 8

mf *p* *f*

147 4

155 4

159 **R** **2** **6**

169 *f*

178 *mf*

185 **S** **8** **1** **5** *ff* **T** *ff*

205

211 **1**

218 *p* ♩ = 132

224 *f* **3** *f* *ff*

Little Suite

Allegro ♩ = 140

1. Prelude

2

f *mp* *f*

10 **A**

f *mf*

17 **B**

f

24 *mf* *mf* *mf*

31 *mf* *p* *mf*

39 8 **C** 3 *f* *mp* 2

56 *p* *f* *f* **D** 1 1

62 *f* *f* 2

69 *mf* *f* **E**

75 3

83 **F** *f* *mf*

88 *pp* *f*

Euphonium

2. Ballad

$\text{♩} = 60$ Solo *mp*

6 Both

10 **G**

14

19 **H** Poco più mosso *mf*

31 *p*

37 **I** Tempo primo *f*

45 solo **J** *mf*

50 rit. *<mf> pp*

3. Rondo

♩. = 120

Euphonium

130 *p* *mf*

135 **Q** *p*

142

149 *p* *mp* *mf*

157 **R** *f* *ff* *ff*

169 *mf* *ff* *mf* *ff* *mf* *ff*

178 **S** *mp* *mf* *f*

195 *ff* *ff*

207 **T**

214 *p* ♩ = 132

222 *f*

229 *f* *ff*

Little Suite

E♭ Bass

1. Prelude

Allegro ♩ = 140

2
f *pp* *f*

9 **A** *f* *p* *mf*

16 **B** *mp*

23 *mf* *mf*

30 *p*

36 *mf*

41 *mf*

48 **C** *mf*

53 *mp* *p* *f*

59 **D** *f*

65 *f* *p* *mf*

72 **E** *mp*

77 *mf*

83 **F**

f *mf*

89

pp *f*

2. Ballad

♩ = 60

mf *p*

10 **G**

mf

19 **H**

>mf

25 **Poco più mosso**

mf

30

2

37 **I** **Tempo primo**

f

45 **J**

mp

50 **rit.**

<mf> *pp*

3. Rondo

♩. = 120

8 **1** **5**

17 **K** 6 **2** **5** *f* *ff* *p*

35 **L** *f* *mf*

42

48

54 **M** 7 **3** *f* *ff* *ff*

70 **N** *p* *p*

78

89 **O** *p*

99

105 *p*

114 **P** 2 **3** **1** *ṗ* *mf* *ṗ*

124 **5**

130 *p* *mf*

135 **Q** *p*

142

148 *mp* *mf* *f*

159 **R** *ff* *ff* *p*

168 *f* *mf* *ff* *mf* *ff* *mf* *ff*

176 Both *mf*

184 **S** *mp* *mp* *f*

194 *ff* *ff*

206 **T**

211 *p*

218 ♩ = 132 *p*

225 *f* *f* *ff*

Little Suite

1. Prelude

Allegro $\text{♩} = 140$

10 **A** *f* *pp*

17 **B** *f* *p* *mf*

24 *mf* *mf*

31 *p*

36 *mf* 6 1

48 **C** *mf*

53 *mp* *p* *f* 1

59 **D**

65 1 *f* *p* *mf*

72 **E** *mp*

79 **F** *f*

86 *mf* *p*

90 *pp* *f*

2. Ballad

♩ = 60

10 **G** *mf* *p*

19 **H** *>mf*

24

27 **I** *p* *f* **J** *mp*

36 **I** **J** *mp*

44 **J** *mp*

49 *rit.* *<mf> pp*

3. Rondo

$\text{♩} = 120$

8 1 5

ff

17 **K** 8 1 5 *p*

36 **L** *f* *mf*

43

50 **M** 7 *f*

64 3 *p*

73 **N** **O** 16 Cue: Eb Bass *p*

98

105 **P** 8 8 1 *p*

125 5 *p* *mf*

135 **Q** *p*

142

148 2 3 *mp*

157 R

164

174

181

187 S

198

208 T

215

223

230

Little Suite

1. Prelude

Timpani Bb, F

Allegro $\text{♩} = 140$

1 *f* *pp* 4

10 A 5 B 6 *mf* *mf*

26 16

48 C 6 *mp* *p* *f*

59 D 7 *mf*

71 E 6 *f*

82 F *f*

87 *p*

90 *pp* *f*

2. Ballad

$\text{♩} = 60$

TACET

Timpani
3. Rondo

♩ = 120

8 1 5

ff

17 **K**

8 1 5

ff *p*

36 **L**

7

f *mf* *f*

48

54 **M**

8 6

ff

73 **N** **O** Solo Horn **P**

17 22 8 1

p

125

5

p *mf*

135 **Q**

7

p *f*

147

8

159 **R**

3

ff *p*

169

17

f

187 **S**
8 1 5
ff **T** *ff*

206

212

218 ♩ = 132
p

225 1
f *p* *f*

230
ff

Little Suite

Percussion SUSPENDED CYMBAL
BASS DRUM

1. Prelude

Allegro ♩ = 140

TACET

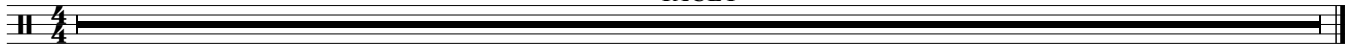

2. Ballad

♩ = 60

TACET

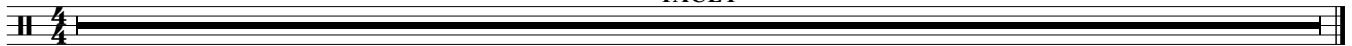

SUSPENDED CYMBAL
BASS DRUM

3. Rondo

♩ = 120

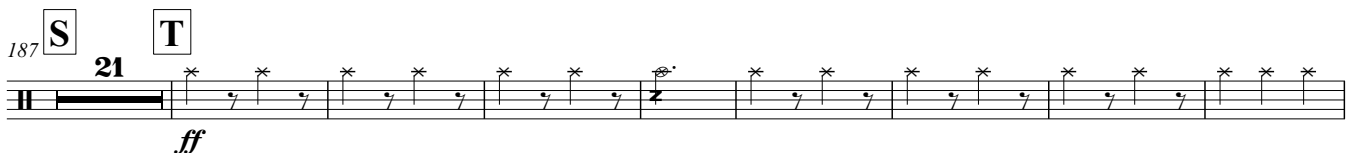
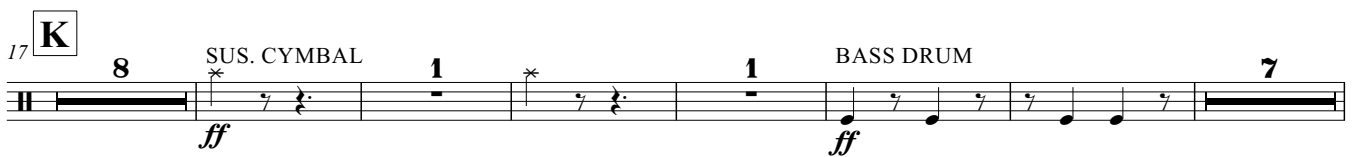

Little Suite

Drum Kit

1. Prelude

Allegro ♩ = 140

1 *f* *pp*

5 *f* 1

10 **A** 7 **B** 3 4 *mp* *mf*

28 *mf*

33 **C** 14 **D** 11 *f*

61 *f*

65 *p*

70 **E** 2 2 5 *mp* *mf*

83 **F** 5 *p* *pp* *f* *sf* *f*

2. Ballad

♩ = 60

TACET

Drum Kit

3. Rondo

♩. = 120

8

p *mp* *mf* *f*

8

ff *ff*

17

p *mp* *mf* *f*

24

ff *ff*

38

f

52

p *mp* *mf*

59

f *ff*

67

p Triangle *p*

77

6

90

p Triangle

114

pp *p* *mp* *mf*

121

p Cymbal

140

p *f*

147

p

153

159 **R**

168

175

181

187 **S**

T

205

212

218 ♩ = 132

225

230

Little Suite

1. Prelude

Allegro ♩ = 140

2. Ballad

♩ = 60

37 **I** Tempo primo **J**

54 rit.

♩ = 120 Xylophone 3. Rondo

17 **K**

25 **L**

38 **M**

59 **N** **O**

73 **P** **Q** Glockenspiel

114 **P** **Q** Xylophone

149

156 **R** *mf* **1** *f* *ff* **6**

169 **S** **18** **8** *ff*

201 **T** **7**

214 *p* **1** ♩ = 132

222

226 **3** *f* *f* *ff* **3**
