

B♭ Bass

Carols from Spain

Fum, Fum, Fum: A la Nanita Nana: Arre Borriquito

Traditional arr Chris Brown

$\text{♩} = 120$

E Both times

mf *mf*

Cue Eb Bass

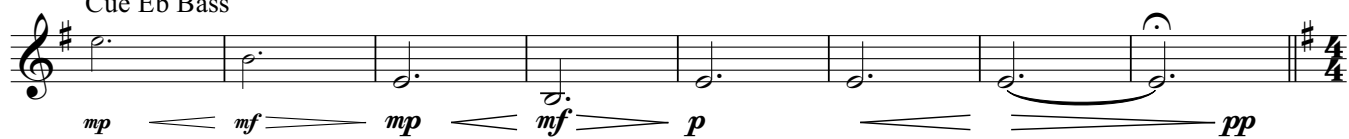

♩ = 144

G

H

I

